

PROPOSED DWELLING HOUSE AT. P.NO 27  
 S.No 5,6,7/1 & 8/1 No. 55 MANAPPAKKAM VILLAGE  
 SRI PERUMBUDUR TALUK, CHINGLEPUT DIST. SATYA NAGAR

SCALE: 1" = 8' or 1:60

OWNER: SRI. PALANIAPPAN.

JOINERIES:

D	DOOR	4'6" x 7'6"	122 x 214
D <sub>1</sub>	DOOR	3'6" x 7'6"	90 x 214
D <sub>2</sub>	DOOR	2'6" x 6'6"	75 x 198
W <sub>1</sub>	WINDOW	3'6" x 4'6"	90 x 122
W <sub>2</sub>	WINDOW	4'6" x 4'6"	122 x 122
W <sub>3</sub>	WINDOW	5'6" x 4'6"	152 x 122
V	VENTILATOR	2'6" x 2'6"	75 x 60

PROPOSED CONSN: 800 SFT.  
 TOTAL PLOT AREA: 2400 SFT.  
 2400

OWNER: *S. Palaniappan*

**R. Mohan Rao, D.S.E.**  
 LICENSED SURVEYOR,  
 CORPORATION OF MADRAS - 14  
 AMBATTUR ROAD SHIP,  
 ALANDUR MUNICIPALITY,  
 Consulting Engineer & Contractor  
 Res. 15, MADLEY ROAD,  
 T. NAGAR. MADRAS 600 011  
 LICENSED SURVEYOR:

*Plot No. 31 - A1 / 1844/2/89*

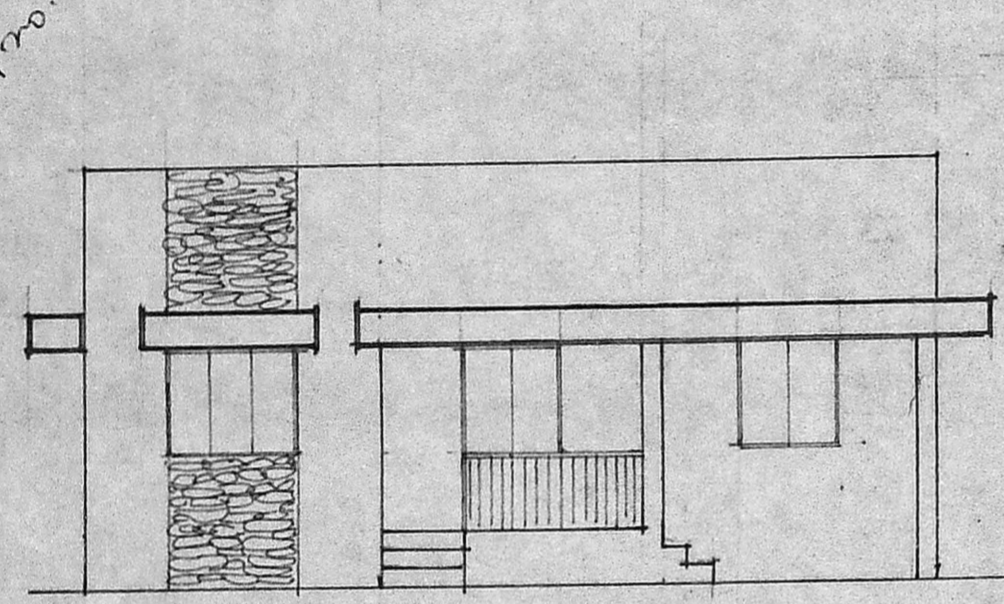

FRONT ELEVATION

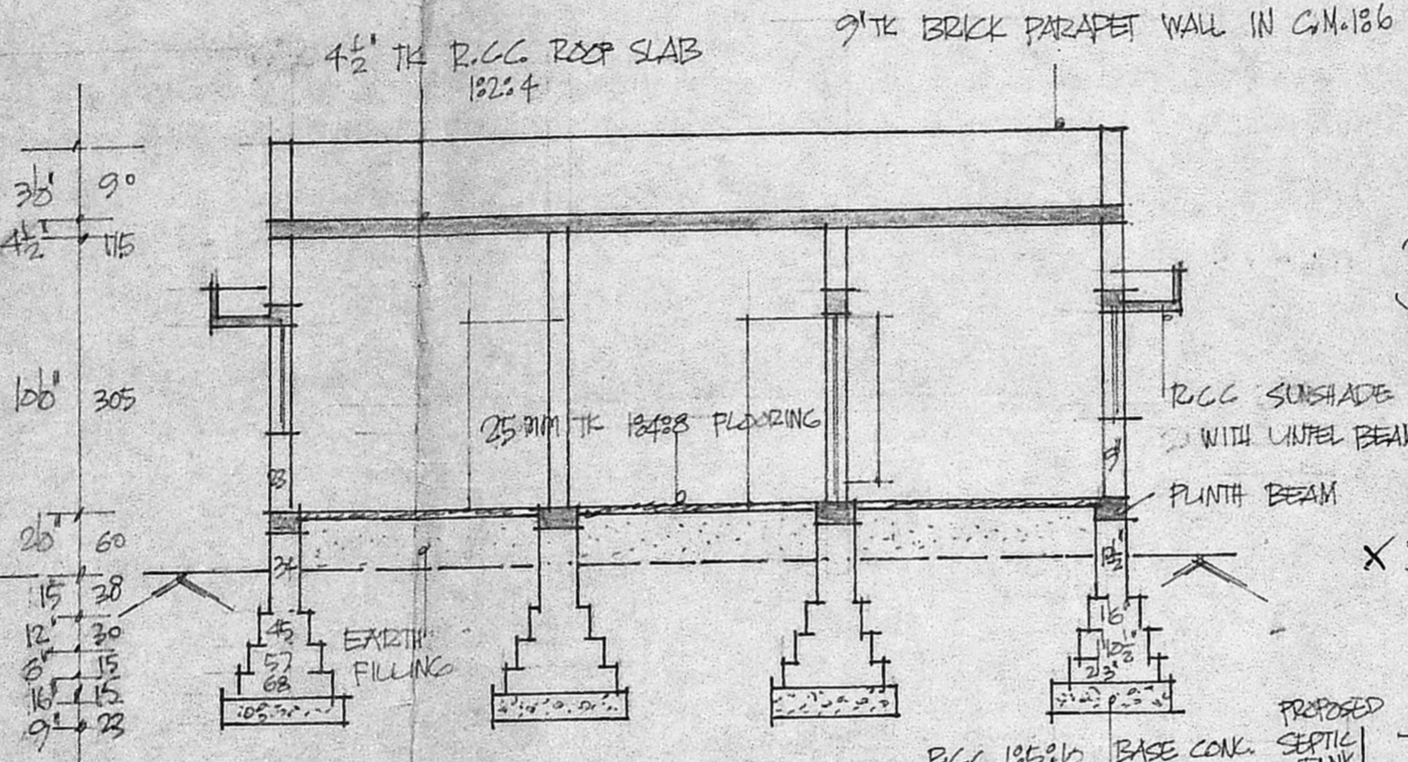

SECTION ON: AB

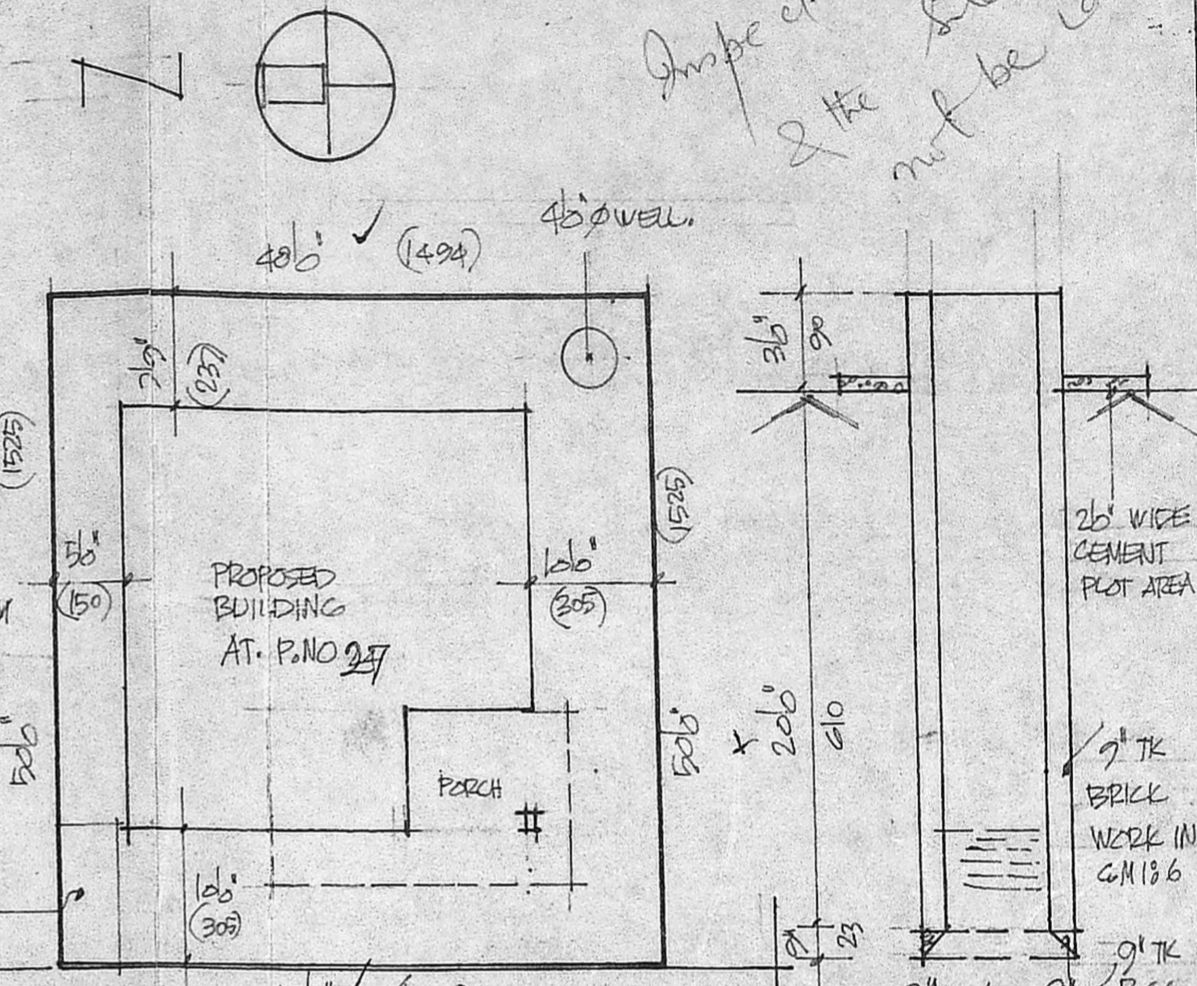

SITE PLAN

Planning Permit No. **A/774/90**  
**APPROVED**  
 SUBJECT TO THE CONDITIONS IN THIS OFFICE LETTER.  
 No. **A/1103/90** Date **27-6-90**  
*S. R. Gimaly*  
 27/6/90  
 FOR MEMBER SECRETARY  
 MADRAS METROPOLITAN  
 DEVELOPMENT AUTHORITY  
 MADRAS - 600 008.

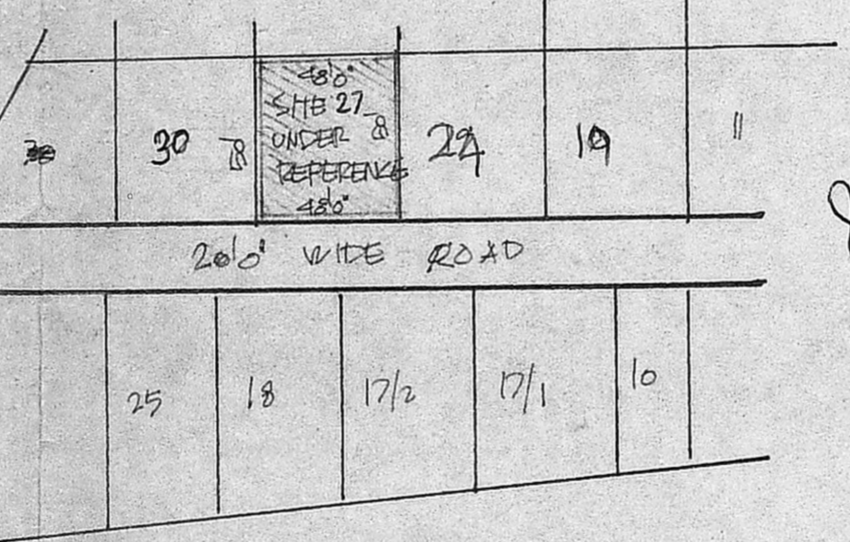

KEY PLAN

*Scanning Plan*  
 8/2/90  
 27/6/90

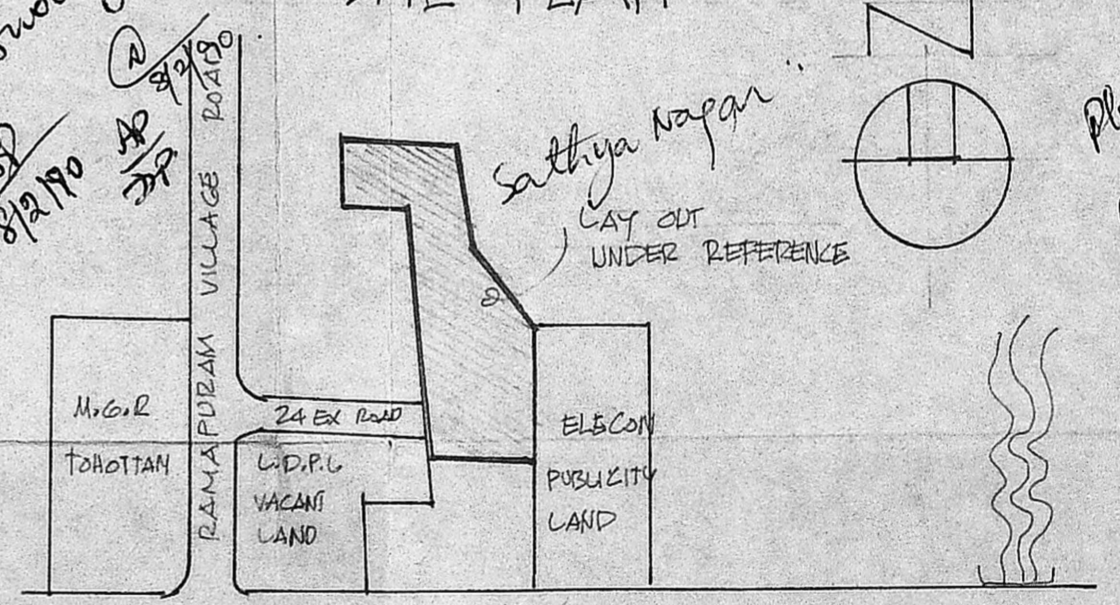

TOPO PLAN

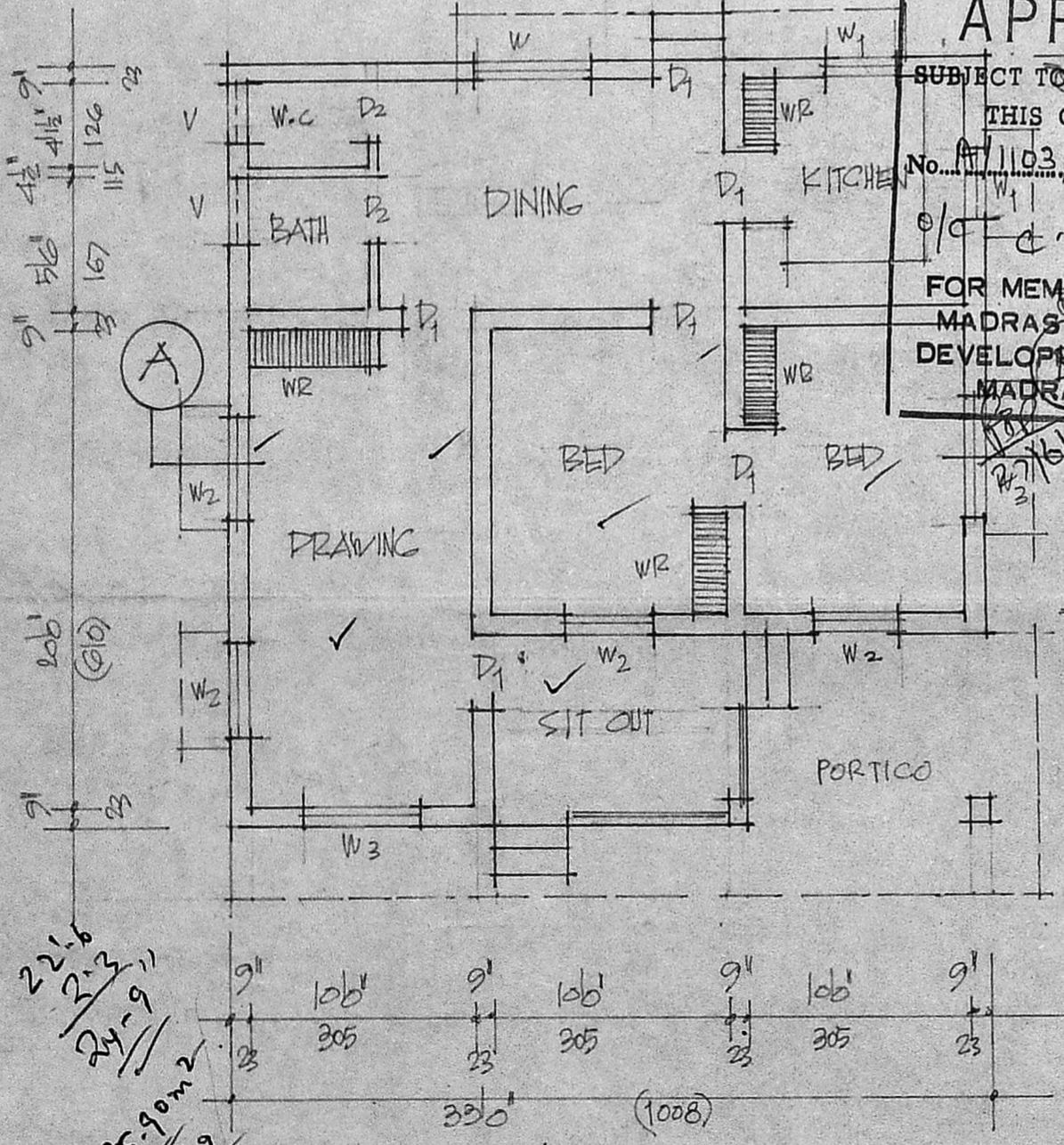

PLAN

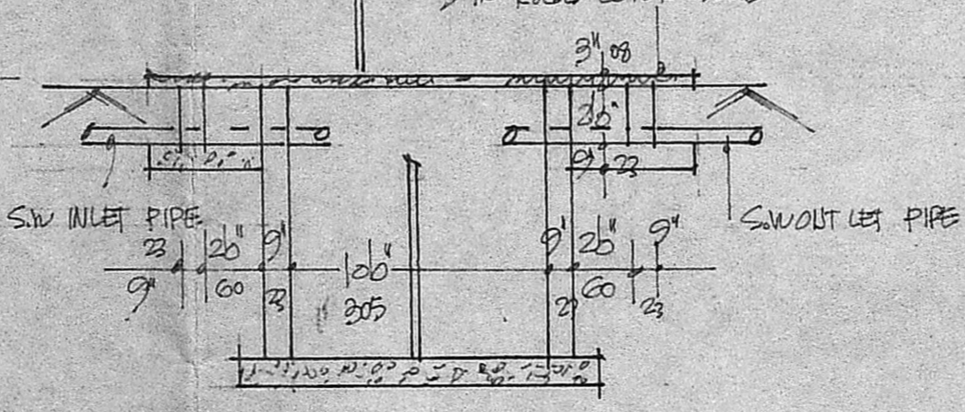

SECTION OF SEPTIC TANK

*Inspected on 13.3.90  
 2 the site could  
 not be identified*

*22.6  
 21.3  
 21.9  
 75.90m<sup>2</sup>  
 18.09  
 23.99*

*Plot extent 22.3m<sup>2</sup>  
 Plot 94m<sup>2</sup>*